

DUNHAM SURVEYING, S.C.
SURVEYING & SUBDIVIDING
DELAVER, WISCONSIN 53115

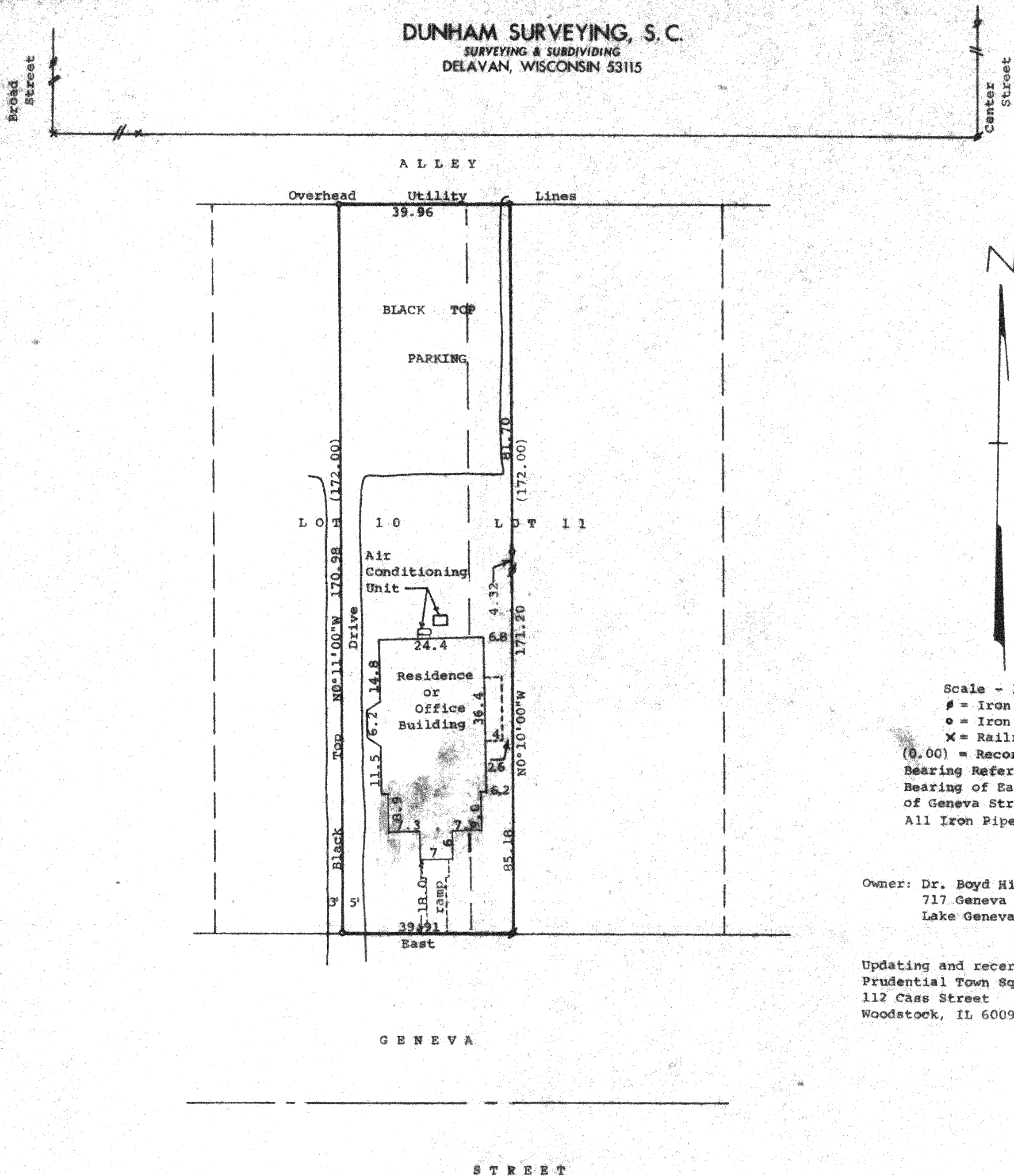

Scale - 1" = 20'
 ♂ = Iron Pipe Found
 ○ = Iron Pipe Set
 × = Railroad Spike Found
 (0.00) = Recorded Distance
 Bearing Referenced to the Assumed
 Bearing of East along the North line
 of Geneva Street.
 All Iron Pipe were relocated 4/20/99

Owner: Dr. Boyd Hindall
 717 Geneva Street
 Lake Geneva, Wisconsin
 53147

Updating and recertification ordered by:
 Prudential Town Square Realty
 112 Cass Street
 Woodstock, IL 60098

STATE OF WISCONSIN) SS
 COUNTY OF WALWORTH)

I, George T. Dunham, Surveyor, certify that I have surveyed
 the property described as follows,

The East 1/2 of Lot 10 and the West 10 feet of Lot 11, Block
 16 of the Original Plat of the City of Lake Geneva, Walworth
 County, Wisconsin,

and that the above map is a true representation thereof and shows the
 size and location of the property, its exterior boundaries, the location
 of all visible structures and dimensions of all principal buildings
 thereon, boundary fences, apparent easements, roadways and visible
 encroachments, if any.

This survey is made for the use of the present owners of the property,
 and also those who purchase, mortgage, or guarantee the title thereto
 within one (1) year from date hereof.

December 2, 1981.
 Updated and recertified to
 this 20th day of April,
 1999

George T. Dunham
 George T. Dunham, Surveyor

